CELLO-BIBLIOTHEK

KLASSISCHER SONATEN

bearbeitet und herausgegeben von

A. Piatti, J. de Swert, C. Schroeder, A. Moffat, E. Cahnbley, Chr. Döbereiner, C. W. Pearce, J. W. Slatter, A. Trowell

VIOLONCELLO UND KLAVIER

No.		
1	*Locatelli, P.,* Sonate, D dur—Ré maj.	(Piatti)
2	*Porpora, N.,* Sonate, F dur—Fa maj.	»
3	*Simpson, Chr.,* 13 Divisions	»
4	*Bach, J. S.,* 1e Suite, G dur—Sol maj.	»
5	*Valentini, G.,* Sonate X, E dur—Mi maj.	»
6	*Veracini, F.,* Sonate, d moll—ré min.	»
7	*Ariosti, A.,* Sonate, Es dur—Mi♭ maj.	»
8	— Sonate, A dur—La maj.	»
9	— Sonate, e moll—mi min.	»
10	— Sonate, F dur—Fa maj.	»
11	— Sonate, e moll—mi min.	»
12	— Sonate, D dur—Ré mej.	»
13	*Tricklir, J.,* Sonate I, F dur—Fa maj.	(de Swert)
14	— Sonate II, B dur—Si♭ maj.	»
15	— Sonate III, C dur—Do maj.	»
16	*Loeillet, J. B.,* Grande Sonate	»
17	*Buononcini, G.,* Sonate originale	»
18	*Pasqualini, P.,* Sonate originale	»
19	*Martini, G. B.,* Sonate originale	»
20	*Bach, J. S.,* Sonate I, G dur—Sol maj.	(Schroeder)
21	*Bréval, J. B.,* Sonate I, C dur—Do maj.	»
22	*Marcello, B.,* 2 Sonates, g moll—sol min.	»
	F dur—Fa maj.	»
23	*Cervetto, G.,* 2 Sonates, B dur—Si♭ maj.	»
	C dur—Do maj.	»
24	*Boccherini, L.,* Sonate, A dur—La maj.	»
25	— Sonate, G dur—Sol maj.	»
26	*Loeillet, J. B.,* Sonate, g moll—sol min.	»
27	*Pasqualini, P.,* Sonate, A dur—La maj. *Martini, G. B.,* Sonate, a moll—la min.	»
28	*Stiasni, J.,* Andante cantabile *Buononcini, G.,* Sonate A dur La maj.	»
29	*Boccherini, L.,* Rondo *Marcello, B.,* Sonate, a moll—la min.	»
30	*Marcello, B.,* 2 Sonates, G dur—Sol maj.	»
	C dur—Do maj.	»
31	*Marcello, B.,* Sonate, e moll—mi min. *Grazioli, G. B.,* Sonate, F dur - Fa maj.	»
32	*Loeillet, J B.,* Suite, g moll—sol min	»
33	*Guerini, F.,* Sonate, G dur—Sol maj.	»
34	*Gasparino, Q.,* Sonate, d moll—ré min.	»
35	— Sonate, B dur—Si♭ maj.	»

No.		
36	*Pianelli, G.,* Sonate, D dur—Ré maj.	(Schroeder)
37	— Sonate II, F dur—Fa maj.	»
38	*Guerini, F.,* Sonate, D dur—Ré maj.	»
39	*Bach, J. S,* Sonate, C dur—Do maj.	»
40	*Lanzetti, S.,* Sonate, A dur—La maj.	»
41	— Sonate, G dur—Sol maj.	»
42	*Herveloise, C. de.,* Suite I, A dur—La maj.	»
43	— Suite II, D dur—Ré maj.	»
44	*Marais, A.,* Sonate. C dur—Do maj.	»
45	*Forqueray, J. B.,* Suite I.	»
46	— Suite II, g moll—sol min.	»
47	*Berteau,* Sonate *Tillière, G. B.,* Sonate	»
48	*Vandini,* 2 Sonate, G dur—Sol maj.	»
	F dur—Fa maj.	»
49	*Galeotti,* Sonate	»
50	*Galuppi, B.,* Sonate, D dur—Ré maj.	»
51	*Antoniotti, G,* Sonate, F dur—Fa maj.	(Moffat)
52	*Gaillard, J. E,* Sonate, e moll—mi min.	»
53	*Boni, P. G.,* Sonate, C dur—Do maj.	»
54	*De Fesch, W.,* Sonate, d moll—ré min.	»
55	*Sammartini, G. B.,* Sonate, G dur—Sol maj.	»
56	*Marcello, B.,* Sonate, D dur—Ré maj.	»
57	*Händel,* Sonate, a moll—la min. (Orig p. Hautbois)	»
58	— Sonate, G dur—Sol maj. (Orig.p.Hautbois)	»
59	— Sonate, F dur—Fa maj. (Orig p.Hautbois)	»
60	*Marcello, B.,* Sonate, a moll—a min.	»
61	— Sonate, C dur—Do maj.	»
62	— Sonate, G dur - Sol maj.	»
63	— Sonate, e moll—mi min.	»
64	— Sonate, F dur—Fa maj.	»
65	— Sonate, g moll—sol min.	»
66	*Eccles,* Sonate, g moll—sol min.	(Cahnbley)
67	*Bréval,* Sonate, G dur—Sol maj.	»
68	*Abel, K. F.,* Sonate. e moll – mi min.	(Döbereiner)
69	*Kühnel, A.,* Sonate VII, G dur—Sol maj.	»
70	— Sonate IX, D dur—Ré maj.	»
71	*Galliard, J. E,* Sonate, F dur—Fa maj.	(Pearce)
72	*Händel, G. F.,* Sonate, g moll—sol min.	(Slatter)
73	*Tessarini, C.,* Sonate, F dur—Fa maj.	(Trowell)
74	*Francœur, F.,* Sonate, E dur—Mi maj.	»

B. SCHOTT'S SÖHNE, MAINZ, LEIPZIG, LONDON, BRÜSSEL, PARIS

13 DIVISIONS
(Variations.)

edited by ALFREDO PIATTI.

CHR. SIMPSON.
(1610 - 1629.)

Maestoso.

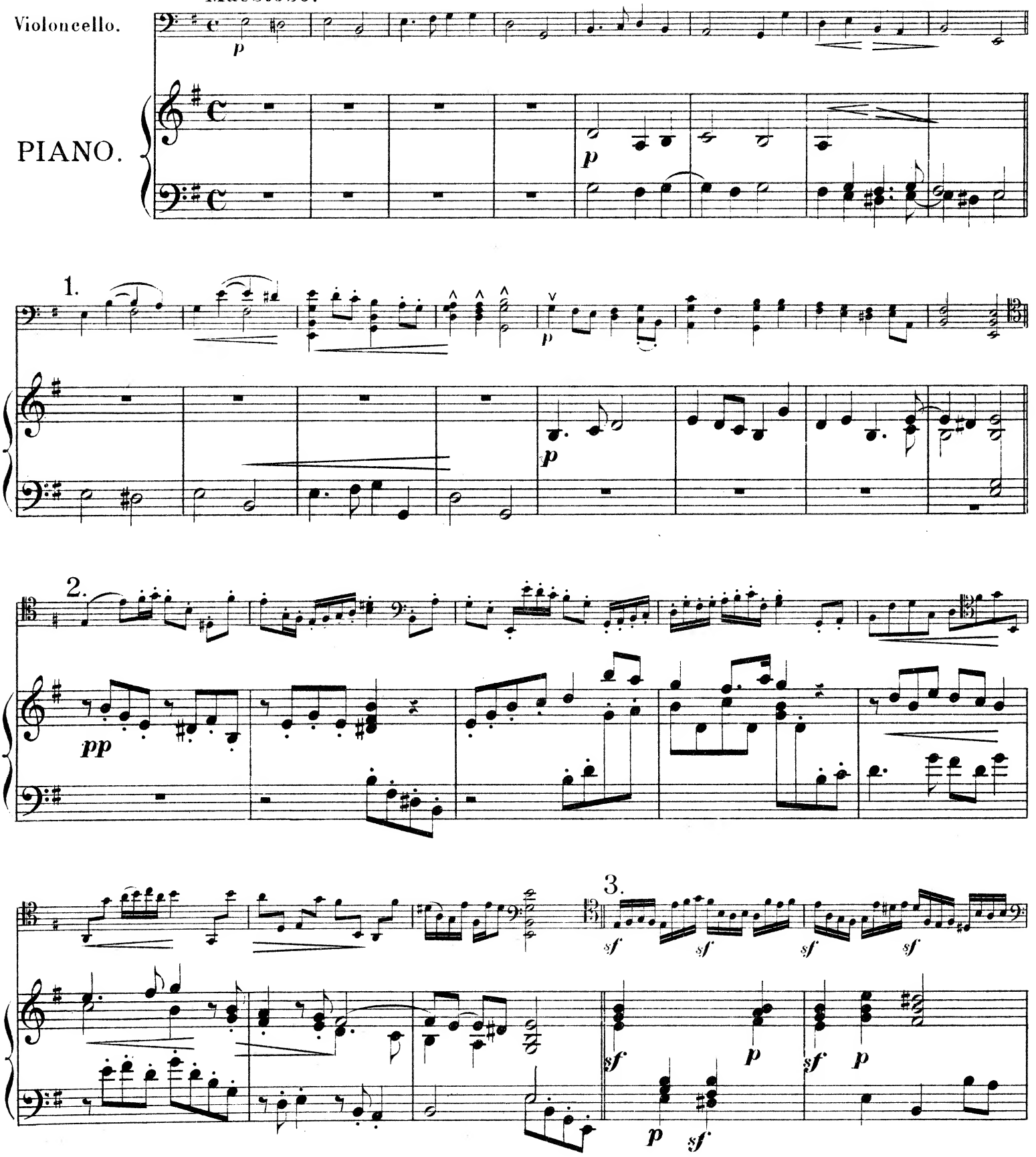

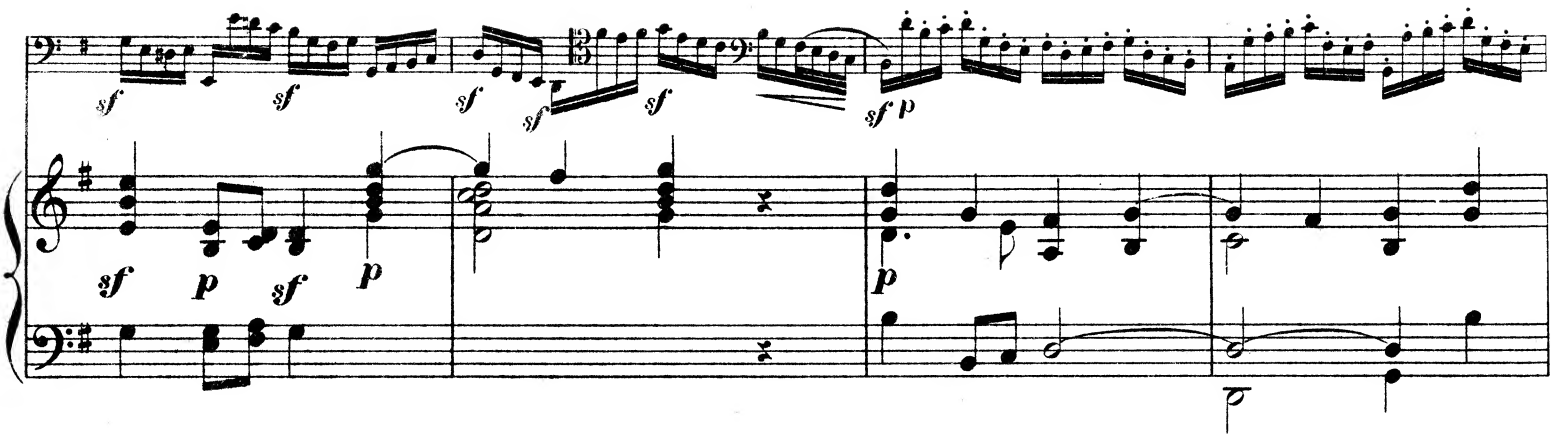
sf
sf
sf
sf
sf
sf p
sf
p
sf
p
p

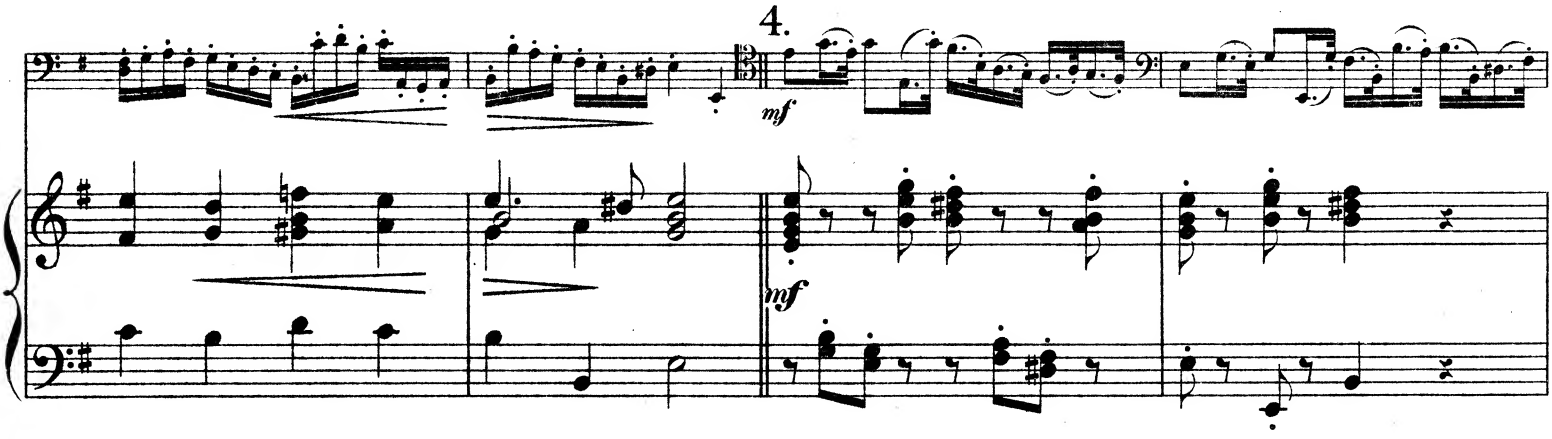
4.
mf
mf

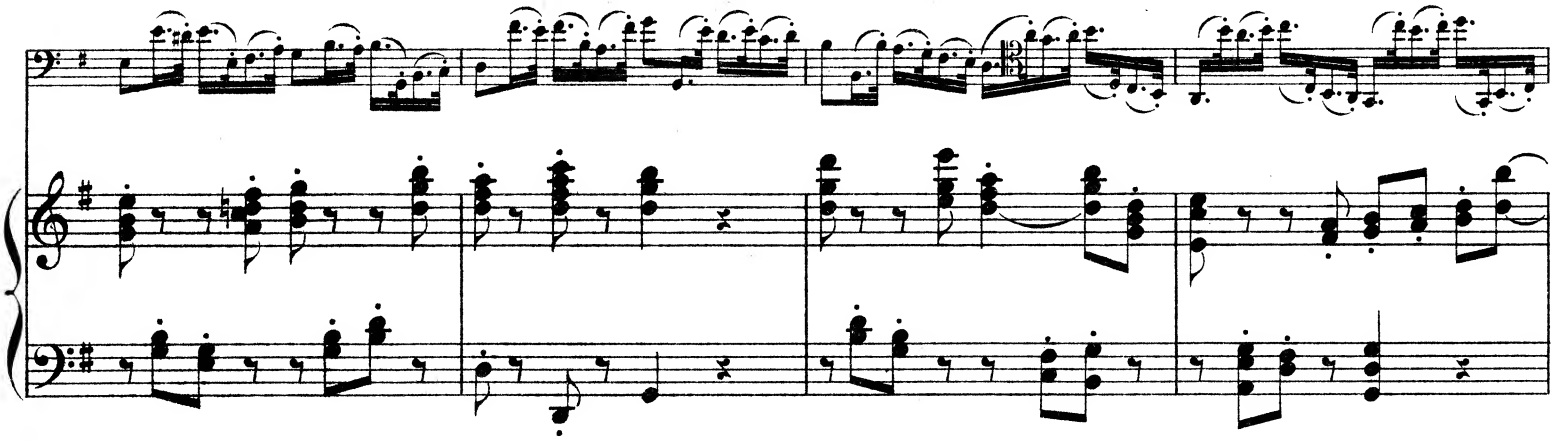

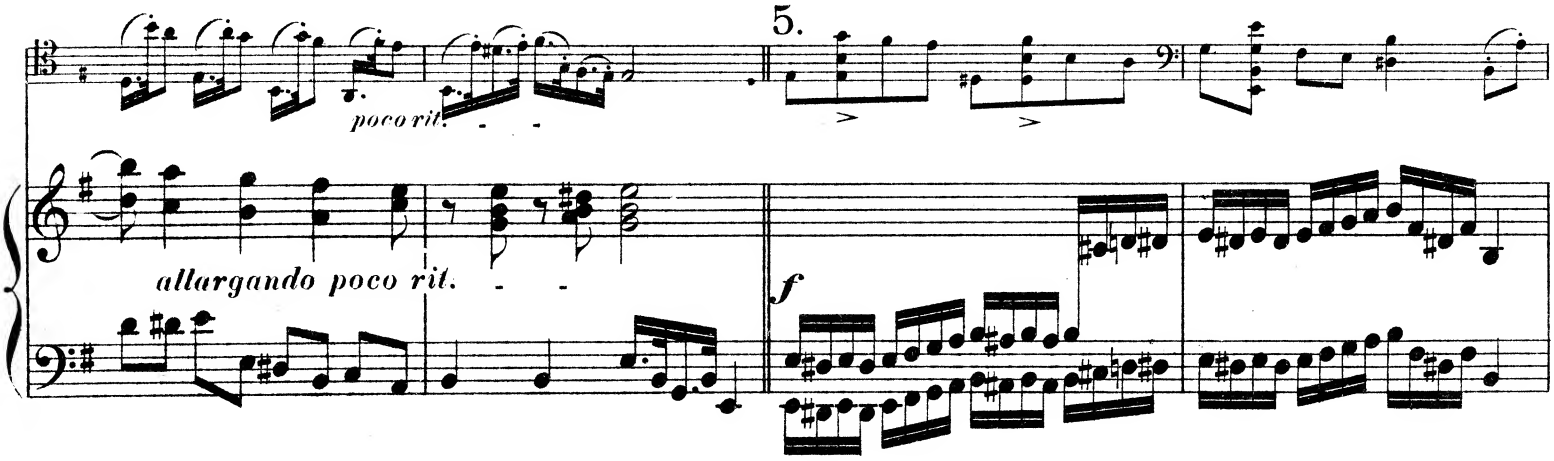
poco rit.
5.
allargando poco rit.
f

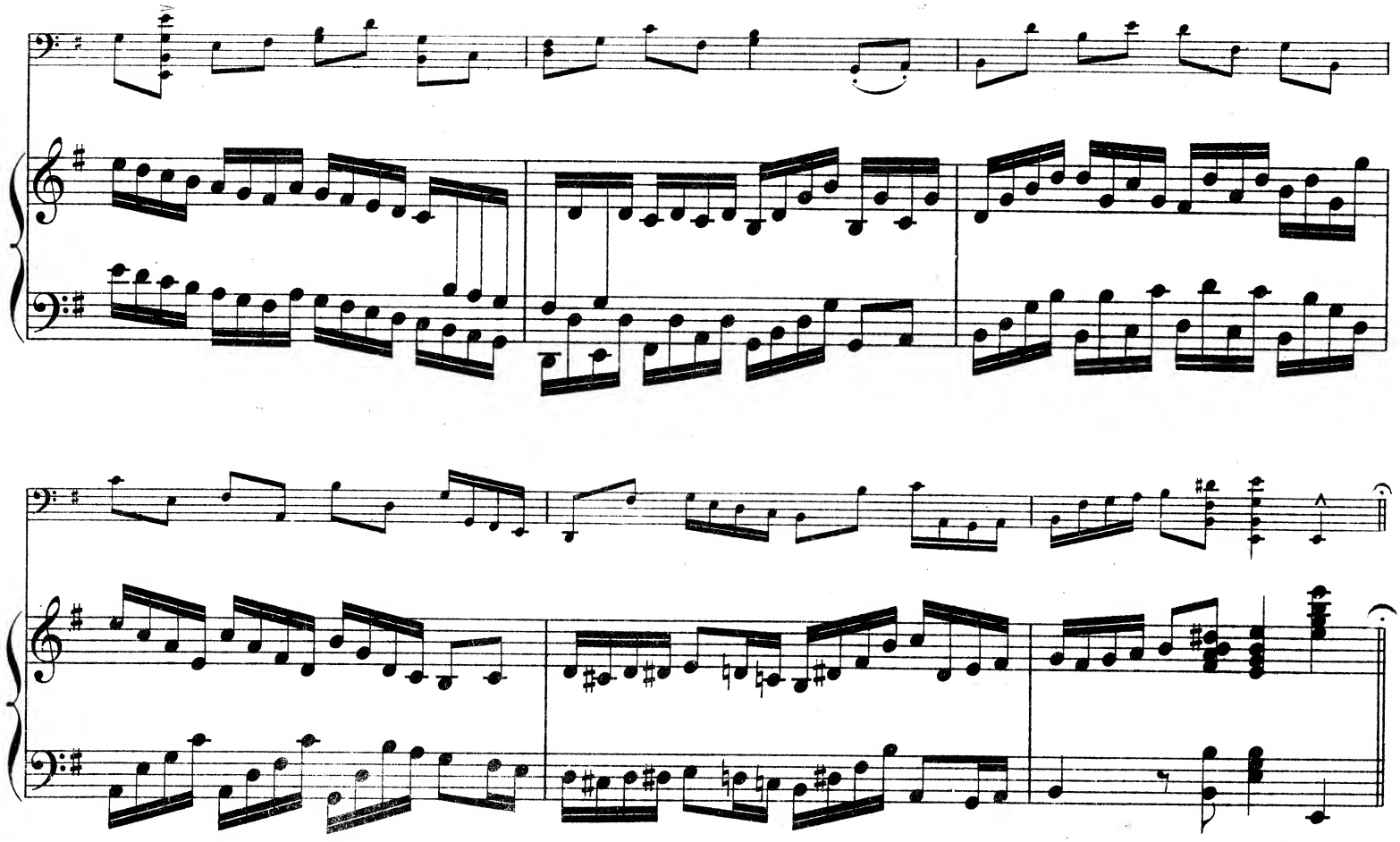

Più lento.

6.

dolce

p 8va alta

p 8va alta

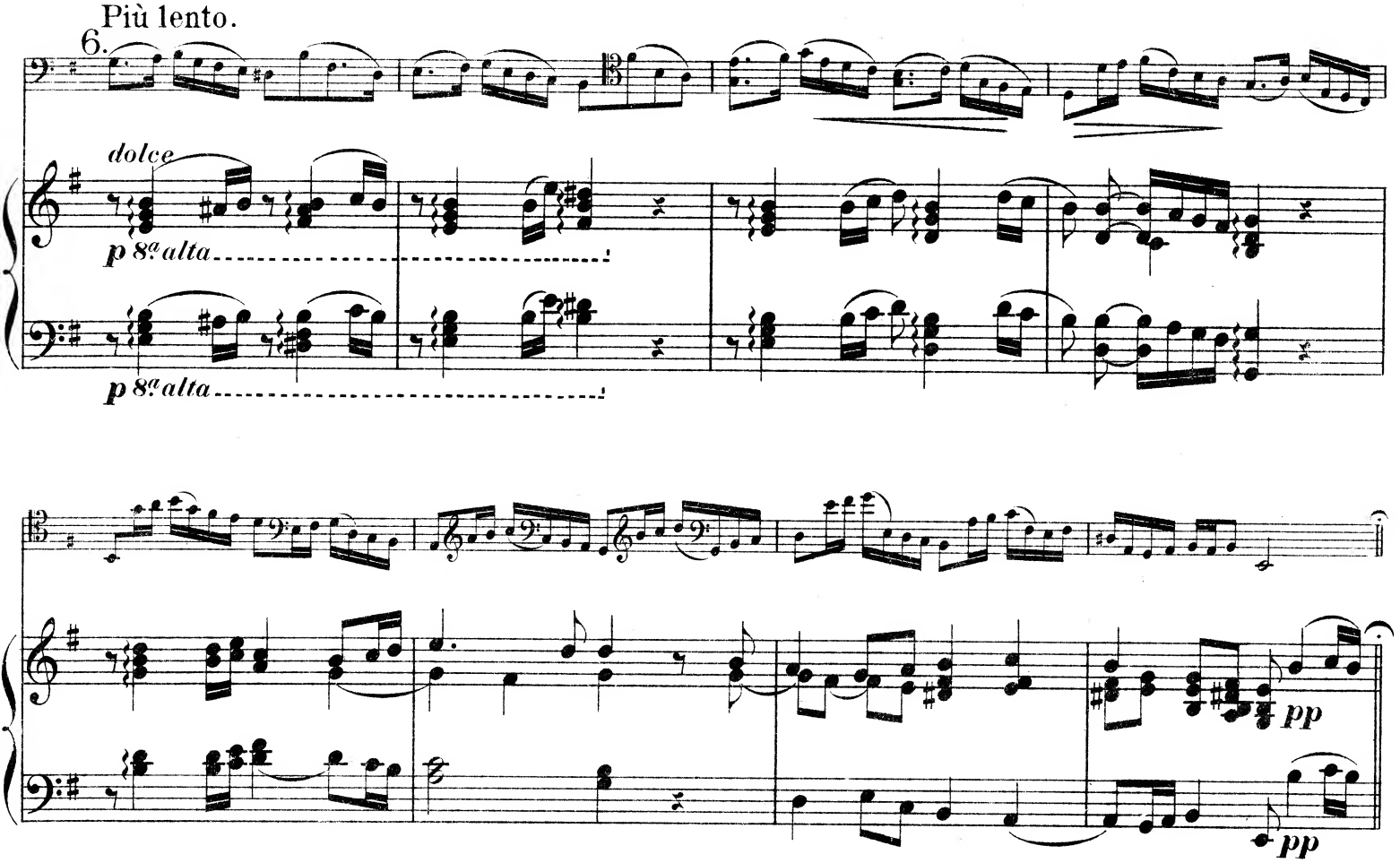

pp

pp

Più lento.

7. *express.*

dolciss.

sempre **p**

sempre p e legato

pp

pp

Energico.

8.

f

f

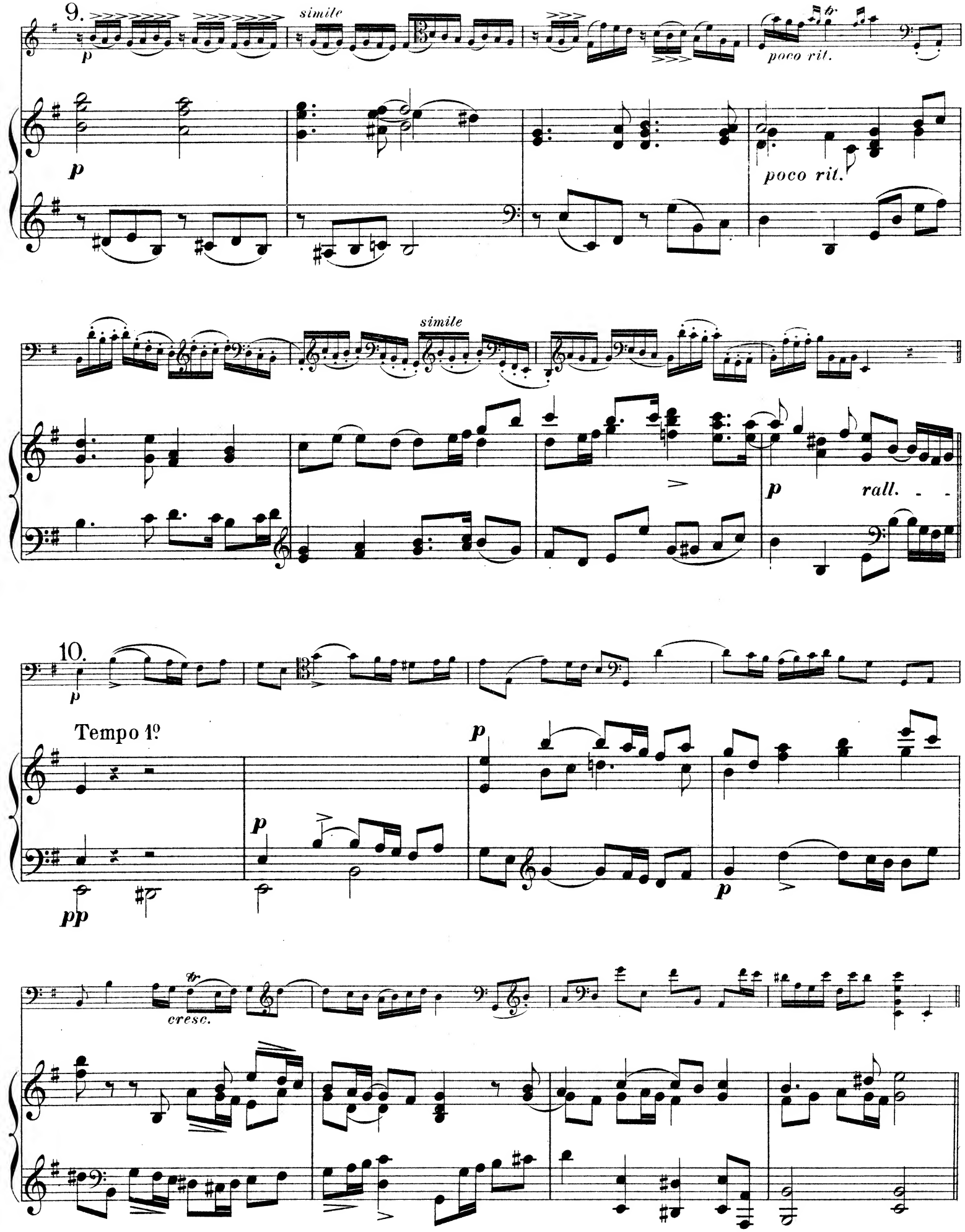
9.
simile
poco rit.
simile
p
rall.
10.
Tempo 1º
pp
cresc.

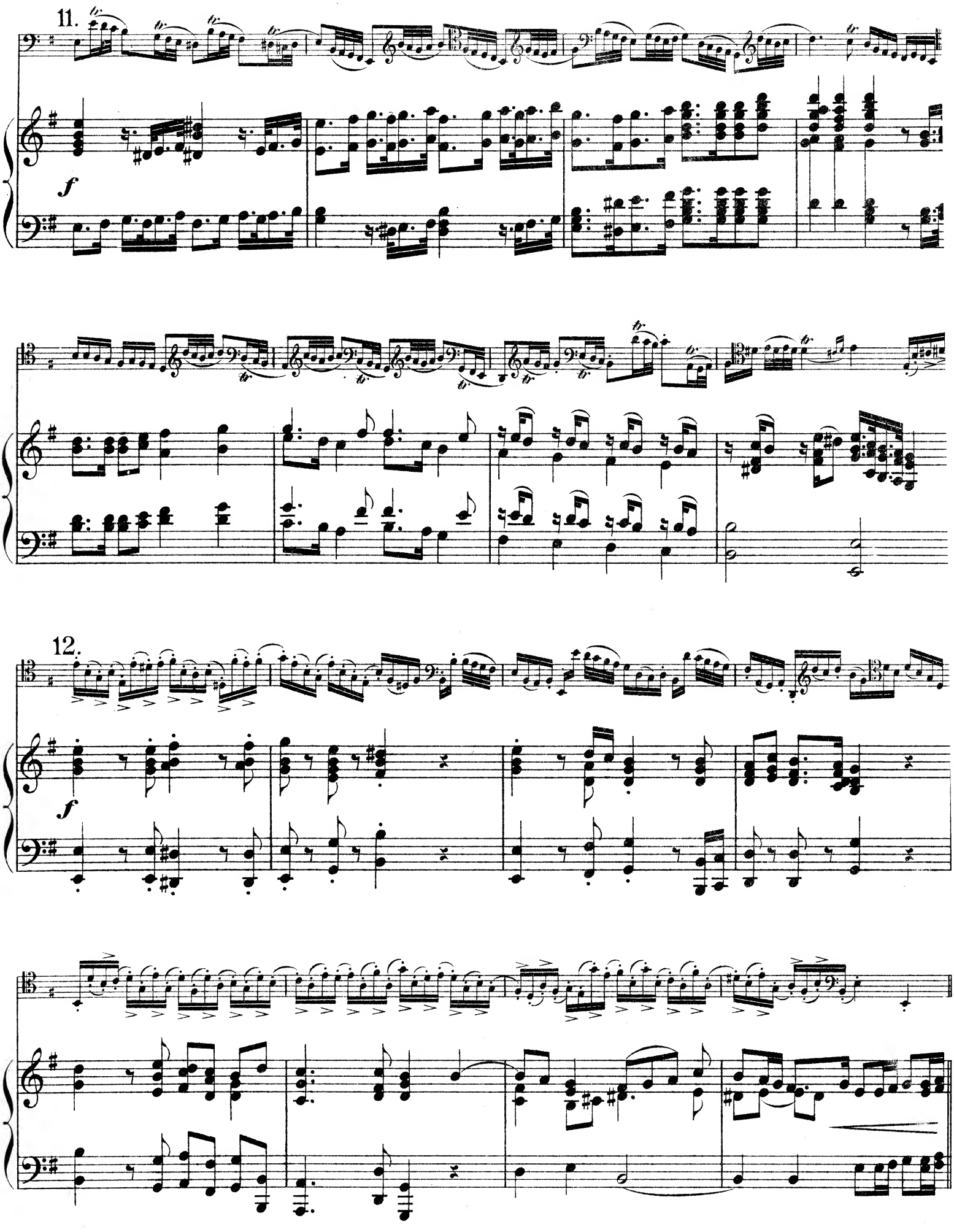
11.
f
12.
f

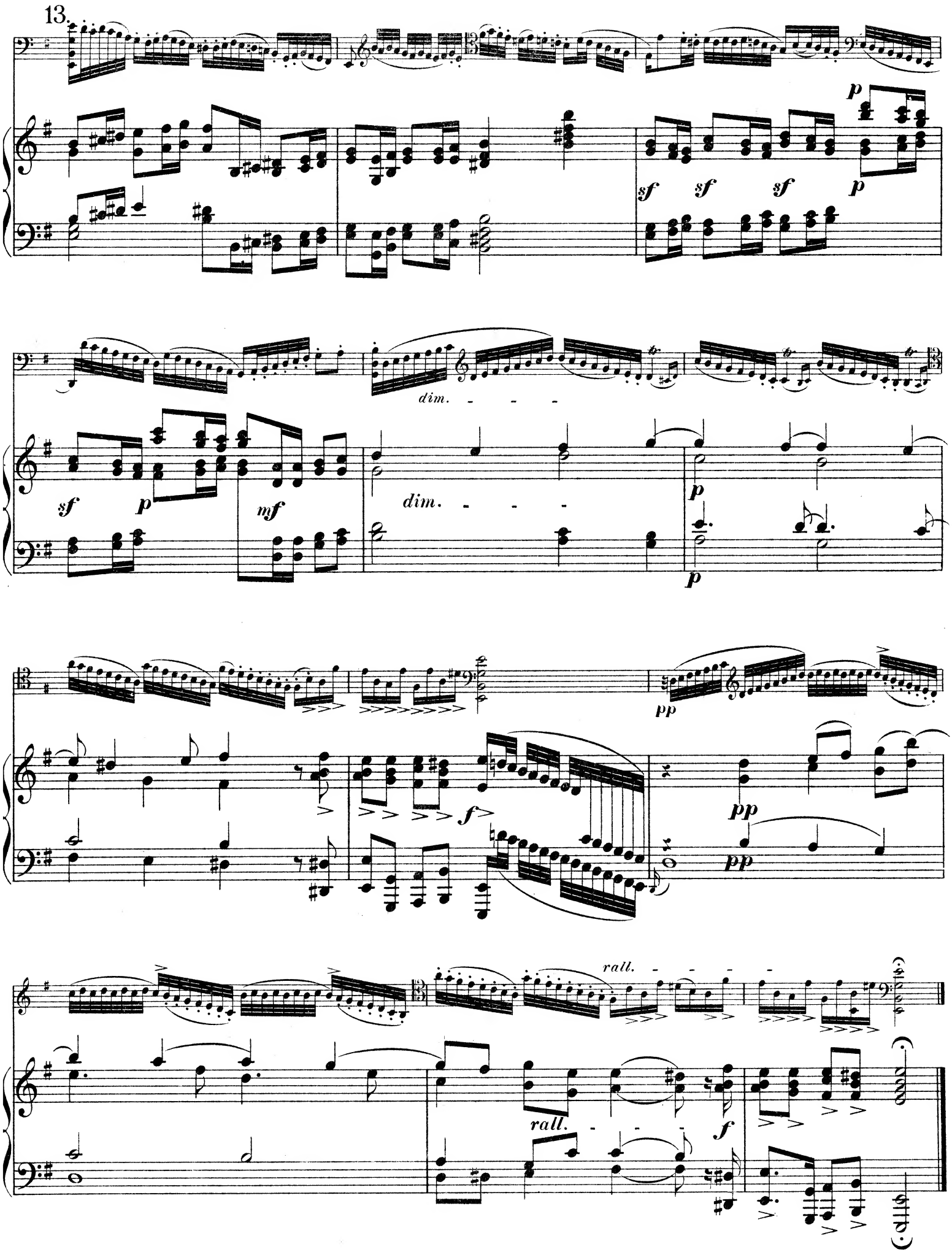

Stich u. Druck von B. Schott's Söhne in Mainz